

TONY OF BEVERLY

[www.tonyofbeverly.com](http://www.tonyofbeverly.com)

805.529.4991 • 800.292.WIGS

fax: 805.529.2634



TONY OF BEVERLY



# MONO-TOPS

From *MonoFusion* Lace Fronts to Double Mono-Tops we offer a high end, high fashion line up of the most natural looks.

## PAGES 4 - 9

Bennett .....	Mila .....	Shiloh .....
Donna .....	Quinn .....	Skylar .....
Glory .....	Ruby .....	Willow .....
Lacey .....	Savvy .....	

# NEW STYLES

Straight from the red carpet to your salon, our new styles are going to bring out the fashionista in everyone.

## PAGES 10 - 13

Arden .....	London .....
Emme .....	Mambo .....
Eris .....	Megan .....
J C .....	

# WIGS

Our collection offers every look for your clients' needs; ready to shake, wear and look their natural best.

## PAGES 14 - 29

Andie .....	Frenchy .....	Kate .....	Savanna ...
Astrid .....	Gwen .....	Kenzie .....	Sonya .....
Athena .....	Harlow .....	Kiera .....	Spring .....
Aubrey .....	Hope .....	Lily .....	Tasha .....
Beverly Hills ...	Izzy .....	Luna .....	Tawny .....
Cali .....	Jaela .....	Manhattan ...	Tess .....
Destiny .....	Jewel .....	Mirage .....	Toca .....
Dion .....	Johna .....	NY NY .....	Venus .....
Ellyn .....	June .....	Pixie .....	Zin .....
Fiona .....	Kapri .....	Ryan .....	

# PETITES

A nice assortment for every age group. These are "easy to display" wigs for your clients' special needs.

## PAGES 30 - 31

Petite Fina .....	Petite Viv .....
Petite Ivy .....	Ultra Petite Fran .....
Petite Morgan .....	Ultra Petite Teri .....
Petite Paula .....	

SAVVY



ERIS



FRENCHY



PETITE VIV



# HAIR PIECES

Integration pieces, top pieces, buns and easy attachments.

## PAGES 32 - 37

Add 18 .....	Flirt .....	Poney Tail ....
Casquette ....	Florette .....	Quartette ....
Concealer ....	Flounce .....	Swirly .....
Cover Up .....	Foundation ...	Switch .....
Dusty .....	Pin Up .....	Topper .....

# COLORS

Tony of Beverly continues to research and develop colors that are broader and deeper then any other wig maker.

## PAGES 38 - 39

# TECHNICAL LEGEND

### Ambient Fiber:

Tony of Beverly's exclusive blend of high heat fiber. See page 10 for handling instructions.

### Capless:

Open cap, light weight and airy.

### Double Layer Mono-Top:

Additional soft monofilament liner added for comfort.

### Full Cap:

Full coverage lace on crown area.

### Harp Cap:

Harp shaped lace on crown area.

### Mono-Top:

A monofilament hand tied crown.

### MonoFusion:

A mono-top crown fused with a 100% hand tied base. These styles are 100% hand tied.

### RTW Lace Front:

Ready to Wear hand tied bang area, for natural off the face styling.

### Mono Crown:

Small hand tied monofilament at the natural part of the crown.

### Soft Touch:

Tony of Beverly's exclusive blend of finer denier (lighter in weight) fiber.

### Ultimate Fit Wig:

Lighter and stretchier cap materials for an ultimate wig fit.

All rights reserved. Trademarks, text and images are protected by US and International Copyright Laws, and may not be copied, reprinted, published, translated or otherwise distributed by any means without explicit permission.

SWIRLY



COLORS



DION



# BENNETT

NEW

Dream Length Perfect! Flowing layers give this straight long style amazing versatility. It's paired with soft, wispy bangs. Instant natural beauty.

- MonoFusion
- 100% Hand Tied
- RTW Lace Front
- Mono-Top
- Bang: 4"
- Nape: 14"
- Overall: 22"

Available Colors:  
1B, 6, 6/27, 613/12BT, 613T27, 24BT18, 12S28, 18S22, Bamboo, Black, Blush, Butterscotch, Caramel Kiss, Cinnamon, Coconut Cream, Dark Auburn, Darkest Brown, Ginger Brown, Gold Mist, Hot Cocoa, Iced Champagne, Kahlua, Malibu Blonde, Medium Brown, Rosewood, Strawberry Frost, Sunset Red, T Platinum, Wineberry



12S28

# SAVVY

NEW

Dreamy flowing layers with California curls delivers absolute versatility. Be a style setter.

- MonoFusion
- 100% Hand Tied
- RTW Lace Front
- Mono-Top
- Bang: 4" - 4 1/2"
- Nape: 14"
- Overall: 20" - 22"

Available Colors:  
6, 6/27, 613/12BT, 613HL24B, 24BT18, 12S28, Bamboo, Black, Blush, Caramel Kiss, Cinnamon, Coconut Cream, Dark Auburn, Dark Brown, Darkest Brown, Ginger Brown, Hot Cocoa, Iced Champagne, Kahlua, Malibu Blonde, Medium Brown, Pumpkin Spice, Safari, Strawberry Frost, Sunset Red, T Platinum, Tangerine Twist, Wineberry



Bamboo



# SKYLAR

Sweeping bangs are paired with cropped sides and precision layered back. This is a rock star look that can be worn every day.

- Mono-Top
- Bang: 6 ½"
- Nape: 3 ½"
- Crown: 6 ¾"

Available Colors: 1B, 2, 4, 6, 6/28, 613/12BT, 613HL24B, 24BT18, 26T12, 26T8, 613T27, 12S28, Almondine, Bamboo, Blush, Caramel Kiss, Cinnamon, Coconut Cream, Dark Auburn, Ginger Brown, Hot Cocoa, Kahlua, Malibu Blonde, Minx, Pumpkin Spice, Sable, Safari, Silverstone, Strawberry Frost, Sunset Red, T Platinum  
**Rooted Icing, Rooted Malibu, Rooted Vanilla**

NEW

Rooted Vanilla

# QUINN

A rounded bob with superior versatility.

- Mono-Top
- Bang: 4"
- Nape: 2 ¾"
- Crown: 8 ½"

Available Colors: 1B, 6, 8, 12HL6, 24BT18, 26T8, 26T12, 613/12BT, 2832, 6/28, Amber Velvet, Blush, Caramel Kiss, Cinnamon, Crème Brulee, Ginger Brown, Iced Champagne, Kahlua, Light Chocolate, Malibu Blonde, Sunset Red, T Platinum

Rosewood

# MILA

Supple curls on brushed up layers end on a smooth tapered nape. These body curls are great framing or off the face with full bangs.

- Double Layer Mono-Top
- Bang: 3 ½"
- Nape: 2"

Available Colors: 6, 8, 10, 38, 44, 60, 14/24, 18/22, 12HL6, 14HL8, 16HL10, 24BT18, 613HL24B, 613HL27, 613T27, 6/28, 56/51/44, 12S28, 44S60, 48S60, Black, Caramel Kiss, Dark Brown, Ginger Brown, Gold Mist, Hot Cocoa, Malibu Blonde, Minx, Silverstone

NEW

6/28

# LACEY

A flirty grown out pixie with soft feathery layers. Pliable fringes can be worn forward or brushed up. Always look your best in this style!

- RTW Lace Front
- Mono-Top
- Bang: 3 ½"
- Nape: 1 ½"

Available Colors: 1B, 2, 4, 6, 34, 36, 38, 39, 51, 56, 59, 2832, 6/27, 12HL6, 14HL8, 613/12BT, 613HL24B, 24BT18, 12S28, 18S22, 38S60B, 44S60, 48S60, Bamboo, Blush, Caramel Kiss, Coconut Cream, Dark Auburn, Ginger Brown, Gold Mist, Hot Cocoa, Malibu Blonde, Safari, Silverstone, Strawberry Frost, Sunset Red, T Platinum  
**Rooted Blonde, Rooted Gold, Rooted Malibu, Rooted Vanilla**

NEW

Rooted Blonde

# WILLOW

A feathery short with a graduated nape, this style can be worn smooth, spiked or teased. Ultimate versatility.

- Mono-Top
- Bang: 3 ½”
- Nape: 1 ½”

Available Colors:  
1B, 2, 4, 6, 8, 30, 38, 44,  
59, 60, 131, 12HL6, 14HL8,  
16HL10, 56/51, 613/12BT,  
613HL27, 24BT18, 26T8,  
26T12, 12S28, 27S26,  
38S60B, 44S60, 48S60,  
Amber Velvet, Caramel Kiss,  
Champagne, Coconut Cream,  
Crème Brulee, Light Chocolate,  
Malibu Blonde, Sunset Red

Caramel Kiss



# SHILOH

Luxurious curves are long and layered. Paired with an angled bang.

- Mono-Top
- Bang: 5 ½”
- Nape: 12 ½”
- Crown: 7”

Available Colors:  
1B, 2, 6, 8, 30, 33, 18/22,  
12HL6, 16HL10, 613HL24B,  
24BT18, 26T12, 613T27, 6/28,  
2832, Amber Velvet, Blush,  
Caramel Kiss, Desert Sun,  
Ginger Brown, Iced Champagne,  
Light Chocolate, Malibu Blonde,  
Rosewood, Sunset Red, Warmth

8



# DONNA

Lush straight style with slightly layered ends.

- Mono-Top
- Bang: 6”
- Nape: 5 ½”

Available Colors: 2, 131, 14/24, 18/22,  
613HL24B, 613T27, 6/33, 2832,  
Amber Velvet, Blush, Caramel Kiss,  
Light Chocolate, Rosewood,  
Strawberry Frost, Sunset Red

Rosewood



# RUBY

Plush curls end in a nicely shagged nape. Wear with or without bangs.

- Double Layer Mono-Top
- Bang: 4 ½”
- Nape: 3 ½”

Available Colors: 1B, 2, 4, 6, 8, 30, 33, 34,  
56, 59, 60, 2832, 14/24, 16/22, 12HL6,  
16HL10, 613HL24B, 24BT18, 26T12, 26T8,  
6T30, 12S28, 20S23, 27S26, 38S60B,  
44S60, 48S60, Blush, Caramel Kiss,  
Coconut Cream, Desert Sun, Ginger Brown,  
Malibu Blonde, Strawberry Frost, Sunset Red

26T12



# GLORY

A beautiful short with long surface layers. Get the look of human hair with the ease of Ready to Wear style.

- MonoFusion
- 100% Hand Tied
- Bang: 3 ½”
- Nape: 5”
- Crown: 6”

Available Colors: 1B, 14/24, 14HL8, 16HL10,  
613BHL22, 613HL27, 24BT18, 613/12BT,  
2832, Blush, Brown Spice, Champagne,  
Chestnut, Cinnamon, Crème Brulee,  
Ginger Brown, Malibu Blonde, Medium Brown,  
Sunset Red, T Platinum, Warmth

613/12BT



# ERIS

NEW

Cool Crop! Wear this edgy and spiked, or soft and natural. Look like you stepped out of the salon with this easy care re-styleable short.

- Ambient Fiber\*
- Ultimate Fit Wig
- Harp Cap
- Bang: 3 ¼" - 3 ½"
- Nape: 2 ¼"

Available Colors:  
2, 6/27, 613/12BT, 24BT18, 6S130, 12S28, 32S29, Amaretto, Bamboo, Black, Blush, Brown, Caramel Kiss, Cherry Punch, Coconut Cream, Dark Auburn, Dark Brown, Ginger Brown, Hot Cocoa, Kahlua, Malibu Blonde, Minx, Nectar, Plum, Pumpkin Spice, Safari, Silverstone, Strawberry Frost, Sunset Red, T Platinum, Wineberry

\* Heat Resistant Fiber:  
Tony of Beverly's heat resistant *Ambient* Fiber is designed to withstand heat up to 350 degrees. You can easily achieve different looks using a temperature controlled (240-350 degrees) flat iron or curling iron. After using your iron to straighten or curl, allow the fiber to cool for 60 seconds to set style before combing through the fiber. The style stays locked in place until heat-styled again. Please check the settings on your heating appliance before applying heat to the fiber. We recommend heat styling off of the head for safety.



Amaretto



# ARDEN

NEW

A precision cut, asymmetrical short with a softly tapered nape. A high fashion, light weight boy cut. Wear it smooth or spiked.

- Mono Crown
- Bang: 4"
- Nape: 1 ¾"

Available Colors:  
1, 1B, 2, 4, 6, 60, 613/12BT, 6/27, 6/28, 24BT18, 2832, 12S28, 27S26, 38S60B, 6S130, 613BHL22, Bamboo, Blush, Caramel Kiss, Coconut Cream, Dark Auburn, Ginger Brown, Hot Cocoa, Kahlua, Malibu Blonde, Minx, Plum, Sable, Safari, Silverstone, Sunset Red, T Platinum, Wineberry

Sable



613BHL22

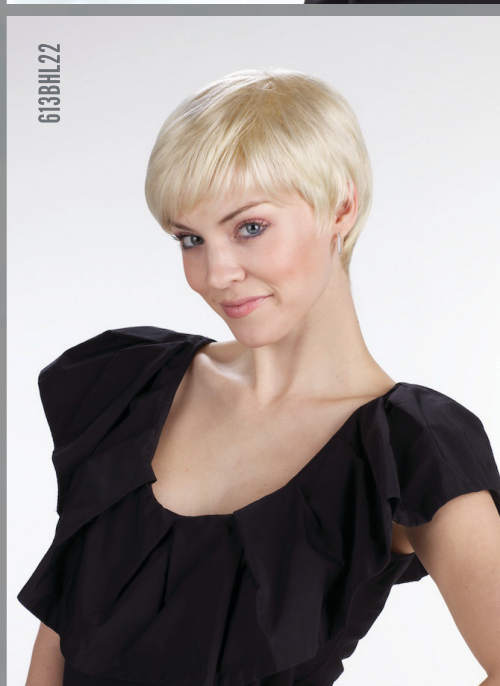

# MAMBO

NEW

RTW Lace Front with twisting spirals that dangle down in long layers.

- RTW Lace Front
- Bang: 6"- 10"
- Nape: 14"- 18"
- Overall: 26"

Available Colors:  
1B, 2, 613BHL22, 24BT18, 613/12BT, 6/27, 12S28, Bamboo, Blush, Caramel Kiss, Coconut Cream, Dark Auburn, Dark Brown, Ginger Brown, Gold Mist, Hot Cocoa, Iced Champagne, Kahlua, Medium Brown, Malibu Blonde, Pumpkin Spice, Rouge, Strawberry Frost, Sunset Red, Warmth, Wineberry

6/27



# J C

NEW

A face framing style with bouncy curls at the crown leads into a taper; graceful and natural with a lot of movement.

- Full Cap
- Bang: 3"
- Nape: 2 1/2"
- Crown: 4"

Available Colors: 1B, 2, 4, 6, 27, 33, 60, 2832, 6/28, 6/33, 17/101, 12HL6, 14HL8, 16HL10, 613/12BT, 24BT18, 26T8, 26T12, 12S28, 18S22, 32S29, 38S60B, 44S60, 48S60, 51S60, 56S60, Blush, Caramel Kiss, Coconut Cream, Ginger Brown, Gold Mist, Hot Cocoa, Iced Champagne, Kahlua, Malibu Blonde, Silverstone, Strawberry Frost, Sunset Red

Coconut Cream



# LONDON

NEW

Face framing flair with dancing ends at the shoulders makes a fashionable grown out shag.

- RTW Lace Front
- Ultimate Fit Wig
- Harp Cap
- Bang: 6"- 9"
- Nape: 7 1/4"
- Crown: 8"

Available Colors: 1B, 2, 4, 6, 6/27, 12HL6, 24BT18, 613/12BT, 12S28, Bamboo, Blush, Caramel Kiss, Coconut Cream, Dark Auburn, Ginger Brown, Gold Mist, Hot Cocoa, Iced Champagne, Kahlua, Malibu Blonde, Minx, Rouge, Silverstone, Strawberry Frost, Sunset Red, T Platinum, Wineberry  
**Rooted Blonde, Rooted Malibu, Rooted Rouge**

Rouge



# MEGAN

NEW

Strawberry Frost

Sultry open curls on this day to play style. Have the look of your favorite stars with this great shake and wear wig.

- RTW Lace Front
- Mono Part
- Bang: 4"- 8"
- Nape: 5"
- Crown: 9"

Available Colors:  
2, 4, 6, 24BT18, 613/12BT, 613T27, 6/28, 12S28, Bamboo, Black, Blush, Caramel Kiss, Coconut Cream, Dark Auburn, Ginger Brown, Gold Mist, Hot Cocoa, Iced Champagne, Kahlua, Malibu Blonde, Safari, Silverstone, Strawberry Frost, Sunset Red, T Platinum, Wineberry



# EMME

NEW

Full round curls that bevel at the nape. Frame your face or wear it combed back for many sophisticated looks.

- Capless
- Bang: 4 1/2"
- Nape: 2"

Available Colors: 1B, 2, 4, 6, 8, 36, 39, 60, 12HL6, 14HL8, 6/28, 24BT18, 26T8, 26T12, 16S10, 12S28, 18S22, 38S60B, 44S60, 48S60, 56/51, 56/51/44, Blush, Caramel Kiss, Coconut Cream, Dark Auburn, Desert Sun, Ginger Brown, Gold Mist, Malibu Blonde, Silverstone, Strawberry Frost, Sunset Red

16S10





Desert Sun

## MIRAGE

Light weight, tiered and tapered forward style. Express yourself with comfort.

- Soft Touch Fiber
- Capless
- Bang: 3 1/2"
- Nape: 2 3/4"

Available Colors: 1B, 2, 4, 6, 8, 12, 30, 34, 130, 131, 38, 56, 59, 56/51/44, 14/24, 16/22, 17/101, 12HL6, 16HL10, 12S28, 18S22, 27S26, 38S60B, 44S60, 48S60, 24BT18, 26T8, 613/12BT, 613T27, 2832, Blush, Caramel Kiss, Coconut Cream, Desert Sun, Ginger Brown, Golden Brown, Kahlua, Light Chocolate, Malibu Blonde, Strawberry Frost, Sunset Red



Gold Mist

## FRENCHY

Long angled bang on a short continental style with a high swept back.

- Soft Touch Fiber
- Capless
- Bang: 5"
- Nape: 2"

Available Colors: 1B, 2, 4, 6, 8, 10, 12, 28, 30, 33, 130, 131, 14/24, 16/22, 18/22, 12HL6, 14HL8, 16HL10, 613HL27, 12S28, 38S60B, 44S60, 48S60, 24BT18, 613T27, 613/12BT, 2832, 6/28, Amber Velvet, Blush, Caramel Kiss, Cherry Punch, Cinnamon, Coconut Cream, Ginger Brown, Gold Mist, Golden Brown, Kahlua, Light Chocolate, Malibu Blonde, Meringue, Seashell, Silverstone, Strawberry Frost, Sunset Red, T Platinum, Wineberry  
**Rooted Malibu, Rooted Vanilla**



613HL27

## ANDIE

Medium layers with soft wispy curls that can flipped out.

- Capless
- Bang: 4 1/2"
- Nape: 4 3/4"

Available Colors: 1B, 4, 6, 8, 10, 12, 27, 28, 30, 33, 131, 101, 14/24, 16/22, 18/22, 12HL6, 14HL8, 16HL10, 613HL24B, 613HL27, 6/28, 24BT18, 26T8, 26T12, 613T27, 2832, 12S28, Butterscotch, Caramel Kiss, Cherry Brown, Ginger Brown, Kahlua, Light Chocolate, Malibu Blonde, Sable, Safari, Strawberry Frost, Sunset Red, T Platinum



613T27

## SAVANNA

Long mixed voluminous curls with extended bangs.

- Full Cap
- Bang: 5"
- Nape: 15 1/2"

Available Colors: 1B, 2, 4, 6, 8, 14, 16, 18, 22, 24B, 28, 28HL, 30, 33, 130, 613, 16/22, 18/22, 12HL6, 14HL8, 16HL8, 16HL10, 613HL24B, 613HL27, 130HL30, 24BT18, 26T12, 26T8, 27/30, 27T33B, 613T27, Bamboo, Butterscotch, Caramel Kiss, Kahlua, Light Chocolate



Tangelo

## GWEN

Chin framing curved layers with full bangs.

- Capless
- Bang: 4 1/2"
- Nape: 4"

Available Colors: 1B, 2, 4, 6, 8, 30, 33, 130, 131, 34, 60, 101, 18/22, 12HL6, 14HL8, 16HL10, 613HL24B, 613HL27, 24BT18, 613T27, 2832, 12S28, 38S60B, 44S60, 48S60, Amber Velvet, Blush, Caramel Kiss, Cinnamon, Coconut Cream, Ginger Brown, Golden Brown, Kahlua, Malibu Blonde, Strawberry Frost, Sunset Red, Tangelo, T Platinum



Blush



Coconut Cream

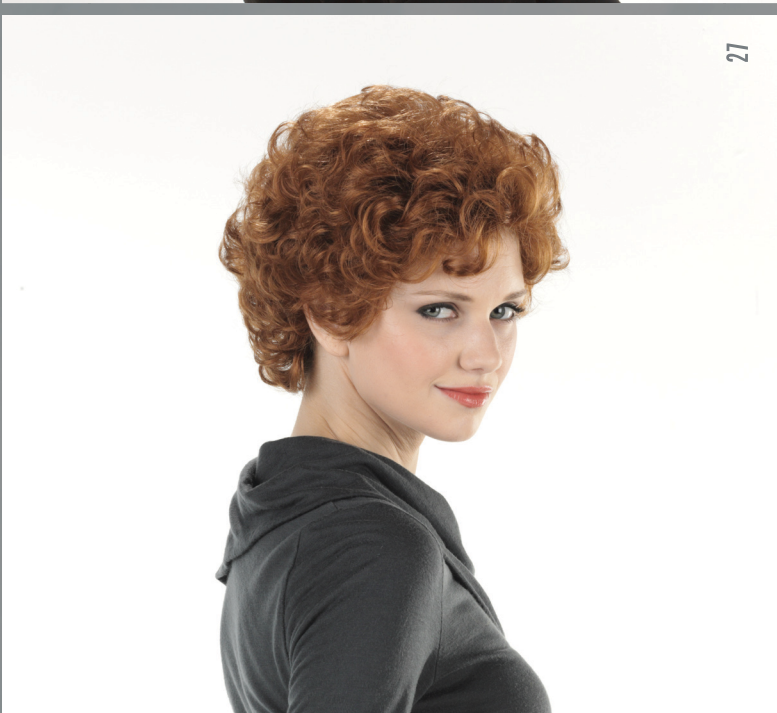

27

## DION

This is your perfect short style! Versatile soft waves at the crown go to blended layers in the back.

- Full Cap
- Bang: 3 1/2"
- Nape: 2"
- Crown: 4 1/2"

Available Colors: 1B, 2, 4, 6, 8, 10, 16, 24B, 28, 30, 33, 59, 60, 130, 131, 14/24, 16/22, 48/101, 12HL6, 14HL8, 16HL10, 613HL27, 24BT18, 26T8, 613T27, 4S130, 6S130, 12S28, 18S22, 20S23, 27S26, 32S29, 38S60B, 44S60, 48S60, 2832, 6/28, Blush, Caramel Kiss, Ginger Brown, Hot Cocoa, Kahlua, Light Chocolate, Malibu Blonde, Sienna, Silverstone, Sunset Red

## LILY

A refined style with delicate curls, tiered bangs and ends with a flip in the back.

- Soft Touch Fiber
- Harp Cap
- Bang: 3 3/4"
- Nape: 2 1/2"

Available Colors: 1B, 2, 4, 6, 8, 10, 12, 22MB, 27, 28, 30, 33, 34, 38, 51, 56, 59, 60, 101, 102, 14/24, 16/22, 18/22, 17/101, 56/51/44, 48/101, 12HL6, 14HL8, 16HL8, 16HL10, 613HL24B, 613HL27, 24BT18, 12S28, 38S60B, 44S60, 48S60, Blush, Caramel Kiss, Coconut Cream, Ginger Brown, Honey Blonde, Kahlua, Malibu Blonde, Strawberry Frost, Sunset Red



38S60B

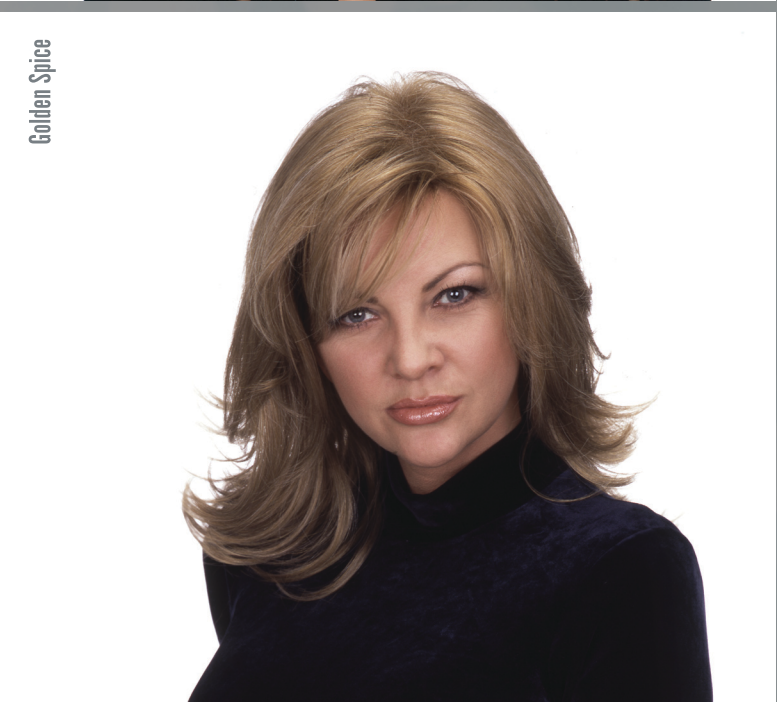

Golden Spice

## VENUS

Long lush levels with a bang! Feel like a goddess in this lively, luscious style.

- Mono Crown
- Bang: 4"
- Nape: 14 1/2"

Available Colors: 1, 1B, 2, 4, 6, 8, 33, 12HL6, 16HL10, 613HL24B, 24BT18, 26T12, 613T27, 2832, 6/28, Amber Velvet, Blush, Caramel Kiss, Cherry Brown, Coconut Cream, Ginger Brown, Golden Brown, Hot Cocoa, Kahlua, Light Chocolate, Malibu Blonde, Pumpkin Spice, Rosewood, Strawberry Frost, Sunset Red, T Platinum, Wineberry

## DESTINY

Polished long layers with feathered side bangs.

- Harp Cap
- Bang: 6 1/2"
- Nape: 12"

Available Colors: 1B, 2, 4, 6, 8, 33, 130, 12HL6, 613HL24B, 613HL27, 613/12BT, 24BT18, 26T12, 613T27, 2832, Bamboo, Blush, Caramel Kiss, Cinnamon, Coconut Cream, Desert Sun, Ginger Brown, Golden Spice, Hot Salsa, Kahlua, Light Chocolate, Malibu Blonde, Seashell, Sienna, Sunset Red, Tangerine Twist



Sunset Red

## ASTRID

Classic layered curls with all over body. Simply elegant.

- Soft Touch Fiber
- Capless
- Bang: 3 3/4"
- Nape: 2 1/2"

Available Colors: 4, 6, 8, 10, 12, 27, 38, 44, 48, 51, 56, 56/51, 56/51/44, 59, 60, 14/24, 16/22, 17/101, 18/22, 38S60B, 44S60, 48S60, 51S60, 56S60, Ginger Brown, Light Chocolate

## SONYA

Beautifully layered loose curls with wispy bangs on this great mid-length style.

- Capless
- Bang: 4 1/4"
- Nape: 6"

Available Colors: 1B, 2, 4, 6, 8, 27, 30, 33, 101, 18/22, 12HL6, 14HL8, 16HL10, 613HL24B, 613HL27, 613/12BT, 24BT18, 26T12, 27T33B, 613T27, 6/27, 6/28, 12S28, Amber Velvet, Blush, Brown Sugar, Caramel Kiss, Cherry Brown, Gold Mist, Hot Cocoa, Kahlua, Malibu Blonde, Sable, Safari, Sunset Red

A textured pixie with razor cut fringes that frame the face and nape.

- Full Cap
- Bang: 3 ¾"
- Nape: 1 ¾"

Available Colors: 1, 1B, 2, 4, 6, 8, 10, 22MB, 30, 33, 38, 59, 60, 131, 2832, 16/22, 17/101, 12HL6, 14HL8, 16HL10, 613HL27, 24BT18, 26T8, 613T27, 6S130, 12S28, 27S26, 38S60B, 44S60, 48S60, 48/101, 56/51, 56/51/44, Blush, Caramel Kiss, Kahlua, Malibu Blonde, Sunset Red

# PIXIE

6S130



Rooted Gold



Rooted Blonde

# IZZY

A sleek floppy bob which offers versatility; can be worn silky or teased up.

- Ultimate Fit Wig
- Harp Cap
- Bang: 6"
- Nape: 5"
- Crown: 6"

Available Colors: 2, 6, 12HL6, 24BT18, 26T12, 26T8, 613/12BT, 613BHL22, 613HL27, 6/28, 6S130, 12S28, Blush, Caramel Kiss, Coconut Cream, Hot Cocoa, Iced Champagne, Kahlua, Malibu Blonde, Meringue, Pumpkin Spice, Sable, Safari, Strawberry Frost, Sunset Red, T Platinum, Wineberry  
**Rooted Blonde, Rooted Fire, Rooted Gold, Rooted Icing, Rooted Malibu, Rooted Vanilla**

# TASHA

Elongated beveled bob slightly forward at the chin with side swept bang.

- Ultimate Fit Wig
- Harp Cap
- Bang: 3 ¾"
- Nape: 1 ¾"

Available Colors: 1, 1B, 2, 4, 6, 33, 38, 60, 2832, 14/24, 16/22, 18/22, 12HL6, 613HL24B, 613HL27, 613/12BT, 24BT18, 26T8, 6/27, 6/28, 6/33, 56/44, 56/51, Bamboo, Brown, Caramel Kiss, Cherry Brown, Cinnamon, Coconut Cream, Dark Brown, Ginger Brown, Hot Cocoa, Kahlua, Malibu Blonde, Minx, Sable, Safari, Silverstone, Strawberry Frost, Sunset Red, T Platinum, Wineberry  
**Rooted Blonde, Rooted Icing, Rooted Malibu, Rooted Rouge, Rooted Vanilla**

# LUNA

The perfect bob! Smooth and silky with bold bangs.

- Harp Cap
- Bang: 3"
- Nape: 2 ½"
- Crown: 11"

Available Colors: 1B, 6, 12HL6, 613HL24B, 24BT18, 26T8, 26T12, 27T33B, 613T27, Amber Velvet, Blush, Brown, Brown Sugar, Caramel Kiss, Cherry Brown, Cherry Punch, Chestnut, Cinnamon, Coconut Cream, Dark Auburn, Dark Brown, Ginger Brown, Golden Brown, Hot Cocoa, Kahlua, Light Auburn, Light Chocolate, Malibu Blonde, Medium Brown, Meringue, Sienna, Sunset Red, Wineberry

Cherry Punch



# FIONA

Short flirty show stopper! Long fringes stop on a perfectly beveled nape.

- Capless
- Bang: 4 ½"
- Nape: 2 ½"
- Crown: 5 ½"

Available Colors: 1B, 2, 4, 6, 8, 14/24, 16/22, 12HL6, 14HL8, 16HL10, 613HL24B, 613HL27, 613/12BT, 6/27, 6/28, 6T30, 24BT18, 26T8, 26T12, 613T27, 2832, 6S130, 12S28, 18S22, 20S23, 27S26, Blush, Caramel Kiss, Cherry Brown, Cherry Punch, Coconut Cream, Ginger Brown, Hot Cocoa, Kahlua, Malibu Blonde, Plum, Pumpkin Spice, Sable, Safari, Sienna, Silverstone, Strawberry Frost, Sunset Red, T Platinum, Wineberry **Rooted Blonde, Rooted Fire, Rooted Icing, Rooted Malibu, Rooted Rouge, Rooted Vanilla**

Plum



# AUBREY

Beautifully blended layers frame your eyes with curved bangs, ending in a softly tapered nape. Straight style!

- Capless
- Bang: 4"
- Nape: 1 ½"
- Crown: 5"

Available Colors: 1B, 2, 4, 6, 8, 30, 33, 59, 14/24, 16/22, 12HL6, 14HL8, 16HL10, 613/12BT, 613HL24B, 613HL27, 6/28, 6/33, 6T30, 24BT18, 26T12, 26T8, 613T27, 2832, 6S130, 12S28, 20S23, 27S26, 32S29, 38S60B, 44S60, 48S60, Blush, Caramel Kiss, Coconut Cream, Ginger Brown, Hot Cocoa, Kahlua, Malibu Blonde, Pumpkin Spice, Sable, Safari, Silverstone, Strawberry Frost, Sunset Red, T Platinum, Tangelo **Rooted Blonde, Rooted Malibu, Rooted Rouge, Rooted Vanilla**

32S29/Sunset Red



# JEWEL

Full feminine, rolling curls, which softly hug down the nape. Great shaped cut that compliments many faces.

- Capless
- Bang: 4 ½"
- Nape: 3 ½"

Available Colors: 1B, 2, 4, 6, 8, 12, 30, 38, 56, 59, 60, 14/24, 18/22, 17/101, 56/51, 56/51/44, 12HL6, 14HL8, 16HL10, 613HL27, 24BT18, 26T8, 26T12, 613T27, 6T30, 6/28, 2832, 12S28, 38S60B, 44S60, 48S60, Amber Velvet, Blush, Caramel Kiss, Coconut Cream, Ginger Brown, Honey Blonde, Malibu Blonde, Sunset Red

Blush



# TOCA

Long loose curls bursting from a smooth crown with soft bangs. This is a long look that is easy and natural.

- Harp Cap
- Bang: 5"
- Nape: 11 ½"

Available Colors: 1B, 2, 4, 6, 8, 12HL6, 613HL24B, 613HL27, 24BT18, 26T8, 26T12, 613T27, 2832, 6/28, Blush, Brown Sugar, Butterscotch, Caramel Kiss, Cherry Brown, Cherry Punch, Cinnamon, Coconut Cream, Golden Brown, Hot Salsa, Kahlua, Light Auburn, Light Chocolate, Malibu Blonde, Seashell, Sienna, Sunset Red, Tangerine Twist

Tangerine Twist





Champagne

## CALI

Be razor cut cool with this vertically layered short style. It ends in a convertible fringe and has a top that can be amped up for volume.

- Harp Cap
- Bang: 4 ½"
- Nape: 2 ¼"
- Fringe: 8 ½"

Available Colors: 1B, 2, 4, 6, 12HL6, 14HL8, 16HL10, 613BHL22, 613HL27, 613/12BT, 24BT18, 26T12, 26T8, 613T27, 4S130, 6S130, 12S28, 27S26, 32S29, 2832, 6/28, 6/33, Blush, Brown spice, Caramel Kiss, Champagne, Chestnut, Cinnamon, Crème Brulee, Ginger Brown, Hot Cocoa, Kahlua, Malibu Blonde, Medium Brown, Pumpkin Spice, Sable, Safari, Silverstone, Strawberry Frost, Sunset Red, T Platinum, Warmth, Wineberry  
**Rooted Blonde, Rooted Fire, Rooted Frost, Rooted Gold, Rooted Icing, Rooted Malibu, Rooted Rouge, Rooted Vanilla**

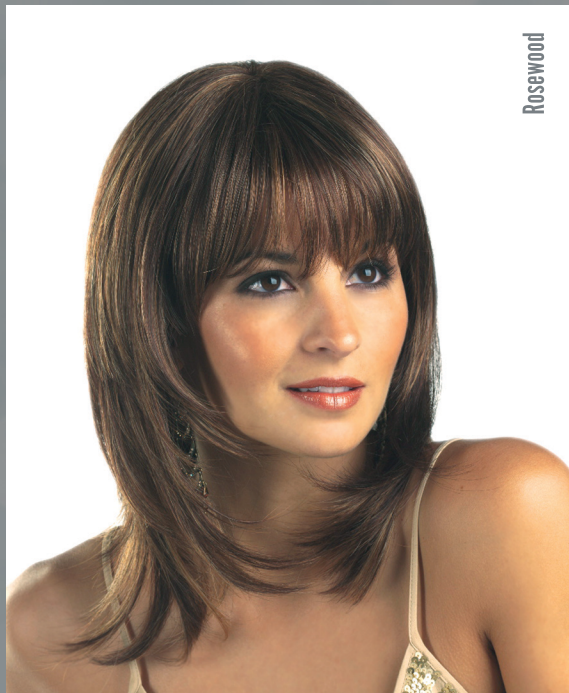

Rosewood

## ATHENA

Look and feel like a goddess in this shoulder-skimming layered style. Be bold with these bangs or wear them softly to the side.

- Mono Crown
- Bang: 4"
- Nape: 10"

Available Colors: 1B, 2, 4, 6, 8, 33, 2832, 12HL6, 16HL10, 613HL24B, 6/28, 24BT18, 26T12, 613T27, Blush, Caramel Kiss, Cherry Brown, Coconut Cream, Ginger Brown, Golden Brown, Kahlua, Light Chocolate, Malibu Blonde, Rosewood, Strawberry Frost, Sunset Red  
**Rooted Fire, Rooted Honey, Rooted Rum**

## KENZIE

A best seller! This is a side-swept fringe with a brush-up back. A modern silhouette with many options and many compliments!

- Ultimate Fit Wig
- Soft Touch Fiber
- Harp Cap
- Bang: 4"
- Nape: 1 ¾"
- Crown: 4 ¾"

Available Colors: 1B, 2, 4, 6, 22MB, 60, 12HL6, 6S130, 12S28, 27S26, 32S29, 38S60B, 44S60, 48S60, 24BT18, 26T8, 613/12BT, 2832, 6/27, 6/28, Bamboo, Blush, Caramel Kiss, Cherry Brown, Cherry Punch, Coconut Cream, Dark Auburn, Ginger Brown, Gold Mist, Hot Cocoa, Iced Champagne, Kahlua, Malibu Blonde, Pumpkin Spice, Sable, Safari, Silverstone, Strawberry Frost, Sunset Red, Tangerine Twist, T Platinum, Warmth, Wineberry  
**Rooted Blonde, Rooted Fire, Rooted Icing, Rooted Malibu, Rooted Vanilla**



Malibu Blonde



613BHL22

## KIERA

Mid-length California curls with silky angled bangs. Shamelessly sexy!

- Capless
- Bang: 5 ½"
- Nape: 6"
- Crown: 8"

Available Colors: 1B, 2, 4, 6, 16/22, 613BHL22, 613T27, 24BT18, 26T12, 6/28, 2832, 12S28, Brown Spice, Caramel Kiss, Coconut Cream, Crème Brulee, Ginger Brown, Hot Cocoa, Iced Champagne, Kahlua, Malibu Blonde, Pumpkin Spice, Rosewood, Strawberry Frost, Sunset Red, Tangerine Twist, T Platinum, Wineberry



Iced Champagne

## JAELA

A long stunner with chic bangs, center part and softly layered ends. Naturally Feminine!

- Ultimate Fit Wig
- Mono Crown
- Bang: 3"
- Nape: 13 ¾"

Available Colors: 1, 1B, 2, 4, 6, 24BT18, 613/12BT, 2832, Bamboo, Butterscotch, Caramel Kiss, Cinnamon, Coconut Cream, Ginger Brown, Hot Cocoa, Iced Champagne, Kahlua, Malibu Blonde, Rosewood, Sable, Safari, Stardust, Strawberry Frost, Sunset Red, T Platinum

# TESS

A polished short that is layered and tapered. A great everyday look.

- Capless
- Bang: 3"
- Nape: 1 ¾"

Available Colors:

1B, 2, 4, 6, 8, 10, 12, 14, 16, 22MB, 27, 30, 33, 34, 36, 38, 44, 48, 51, 56, 59, 60, 101, 102, 14/24, 16/22, 17/101, 18/22, 12HL6, 14HL8, 16HL10, 24BT18, 26T8, 56/51, 56/51/44, 6/28, 12S28, 38S60B, 44S60, 48S60, 48/101, Blush, Honey Blonde, Kahlua, Malibu Blonde

56/51



# ZIN

Zinfully long style with elongated bangs and softly layered ends. Now available in more fashion colors.

- Full Cap
- Bang: 6"
- Overall: 35"

Available Colors:

1, 1B, 2, 4, 6, 8, 22MB, 28, 613HL27, 24BT18, 613T27, Butterscotch, Gold Mist, Hot Cocoa, Sunset Red, Wineberry

Gold Mist



# MANHATTAN

Full body curls graze the shoulders and make for a voluptuous shape on this classic style.

- Full Cap
- Bang: 4 ½"
- Nape: 9 ¼"

Available Colors: 1B, 2, 4, 6, 8, 12, 14, 18, 22, 24B, 27, 28, 30, 33, 60, 101, 8/22, 16/22, 18/22, 12HL6, 14HL8, 16HL10, 16HL8, 613HL27, Caramel Kiss, Hot Cocoa, Malibu Blonde

12HL6



# HARLOW

Striking piecey layers on a short A line with razor cut ends. Wear this style with bold or fringed bangs.

- Ultimate Fit Wig
- Soft Touch Fiber
- Harp Cap
- Bang: 3 ¾"
- Nape: 2"
- Crown: 5 ½"

Available Colors: 1, 1B, 2, 4, 6, 613HL24B, 24BT18, 26T8, 613/12BT, 2832, 6S130, Blush, Caramel Kiss, Cherry Punch, Cinnamon, Coconut Cream, Dark Auburn, Desert Sun, Ginger Brown, Hot Cocoa, Iced Champagne, Kahlua, Malibu Blonde, Minx, Plum, Pumpkin Spice, Rosewood, Sable, Safari, Silverstone, Sunset Red, Tangerine Twist, T Platinum, Warmth, Wineberry

**Rooted Blonde, Rooted Malibu, Rooted Vanilla**

Dark Auburn



# RYAN

Mixed layers with beveled ends can be worn sleek or brushed up.

- Capless
- Bang: 4 ½"
- Nape: 3 ¾"

Available Colors: 1B, 2, 4, 6, 8, 27, 28, 130, 131, 14HL8, 613HL24B, 24BT18, 26T8, 26T12, 12S28, 6/28, Amber Velvet, Blush, Brown Sugar, Caramel Kiss, Cherry Brown, Chestnut, Ginger Brown, Golden Brown, Kahlua, Light Chocolate, Malibu Blonde, Sable, Safari, Seashell, Strawberry Frost, Sunset Red

Brown Sugar



- Capless
- Bang: 4"
- Nape: 3 3/4"

Available Colors: 1B, 2, 4, 6, 8, 10, 12, 14, 16, 18, 22, 24, 27, 28, 30, 34, 38, 44, 48, 51, 56, 59, 60, 101, 56/51/44, 14/24, 16/22, 18/22, 17/101, 12HL6, 14HL8, 16HL10, 613HL27, 24BT18, 12S28, Caramel Kiss, Kahlua

# KATE

Caramel Kiss



# JOHNA

Mid-length coif of bouncing curls. Make this your go to coils.

- *Ultimate Fit Wig*
- Full Cap
- Bang: 4"
- Nape: 5"
- Crown: 7"

Available Colors: 1B, 2, 4, 6, 14HL8, 24BT18, 26T12, 26T8, 613/12BT, 613HL24B, 6/28, 2832, 12S28, Caramel Kiss, Coconut Cream, Desert Sun, Ginger Brown, Hot Cocoa, Iced Champagne, Kahlua, Malibu Blonde, Pumpkin Spice, Rosewood, Sable, Safari, Strawberry Frost, Sunset Red, Tangerine Twist, Wineberry

Strawberry Frost



# KAPRI

A showcase of long tight curls.

- Full Cap
- Bang: 4 1/2"
- Nape: 8 1/2"

Available Colors: 1B, 2, 4, 6, 8, 12, 14, 16, 24, 27, 28, 30, 33, 101, 130, 14/24, 16/22, 18/22, 12HL6, 14HL8, 16HL10, 613HL24B, 613HL27, 130HL31, 24BT18, 613T27

130



# NEW YORK NEW YORK

Curly physique describes this classy mid-length style.

- Full Cap
- Bang: 4"
- Nape: 6"

Available Colors: 1B, 2, 4, 6, 8, 12, 14, 16, 22, 27, 30, 33, 101, 14/24, 16/22, 18/22, 12HL6, 14HL8, 16HL8, 16HL10, 613HL27, 130HL30, 24BT18, 26T8, 613T27

14/24





Caramel Kiss

## JUNE

A full beveled bob with soft sculpted layers. This chin length style is great from work to play.

- Soft Touch Fiber
- Harp Cap
- Bang: 4 ½"
- Nape: 2 ¾"
- Crown: 4"

Available Colors: 1B, 2, 4, 6, 8, 27, 33, 16/22, 18/22, 17/101, 56/44, 56/51, 12HL6, 14HL8, 16HL10, 613BHL22, 613HL24B 24BT18, 6S130, 12S28, 38S60B, 44S60, 48S60, 2832, 6/28, Caramel Kiss, Ginger Brown, Hot Cocoa, Iced Champagne, Kahlua, Malibu Blonde, Sunset Red, T Platinum, Warmth



14HL8

## BEVERLY HILLS

Mid-length style with bouncy soft curls and full bangs. Vintage dream.

- Full Cap
- Bang: 5"
- Nape: 8 ½"

Available Colors: 1B, 2, 4, 6, 8, 10, 14, 18, 22, 24B, 27, 28, 30, 33, 60, 613, 12HL6, 14HL8, 16/22, 18/22, 8/22, 16/613, 16HL10, 16HL8, 613HL27, 24BT18



6S130

## TAWNY

Progressive levels with an edge, piecey framing all around. This style is easy and versatile.

- Capless
- Bang: 3 ½"
- Nape: 4"

Available Colors: 1B, 2, 4, 6, 8, 12HL6, 14HL8, 613HL24B, 24BT18, 26T12, 26T8, 613T27, 613/12BT, 6T30, 6S130, 12S28, 27S26, 32S29, 38S60B, 44S60, 48S60, 2832, 6/28, 56/51/44, Blush, Caramel Kiss, Champagne, Cherry Brown, Coconut Cream, Crème Brulee, Desert Sun, Ginger Brown, Hot Cocoa, Kahlua, Malibu Blonde, Plum, Pumpkin Spice, Sable, Safari, T Platinum, Warmth  
**Rooted Blonde, Rooted Fire, Rooted Malibu, Rooted Vanilla**

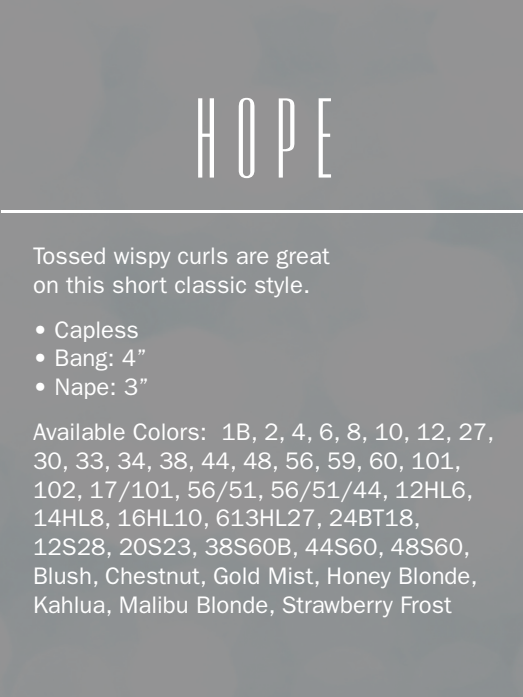

## HOPE

Tossed wispy curls are great on this short classic style.

- Capless
- Bang: 4"
- Nape: 3"

Available Colors: 1B, 2, 4, 6, 8, 10, 12, 27, 30, 33, 34, 38, 44, 48, 56, 59, 60, 101, 102, 17/101, 56/51, 56/51/44, 12HL6, 14HL8, 16HL10, 613HL27, 24BT18, 12S28, 20S23, 38S60B, 44S60, 48S60, Blush, Chestnut, Gold Mist, Honey Blonde, Kahlua, Malibu Blonde, Strawberry Frost

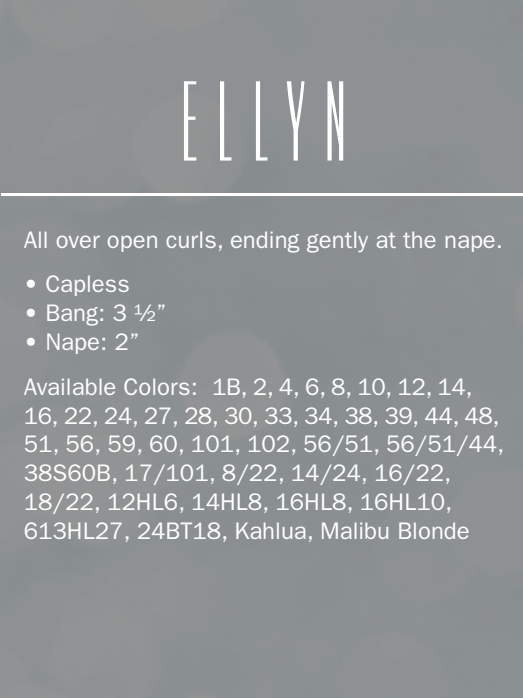

Strawberry Frost

## ELLYN

All over open curls, ending gently at the nape.

- Capless
- Bang: 3 ½"
- Nape: 2"

Available Colors: 1B, 2, 4, 6, 8, 10, 12, 14, 16, 22, 24, 27, 28, 30, 33, 34, 38, 39, 44, 48, 51, 56, 59, 60, 101, 102, 56/51, 56/51/44, 38S60B, 17/101, 8/22, 14/24, 16/22, 18/22, 12HL6, 14HL8, 16HL8, 16HL10, 613HL27, 24BT18, Kahlua, Malibu Blonde



Kahlua

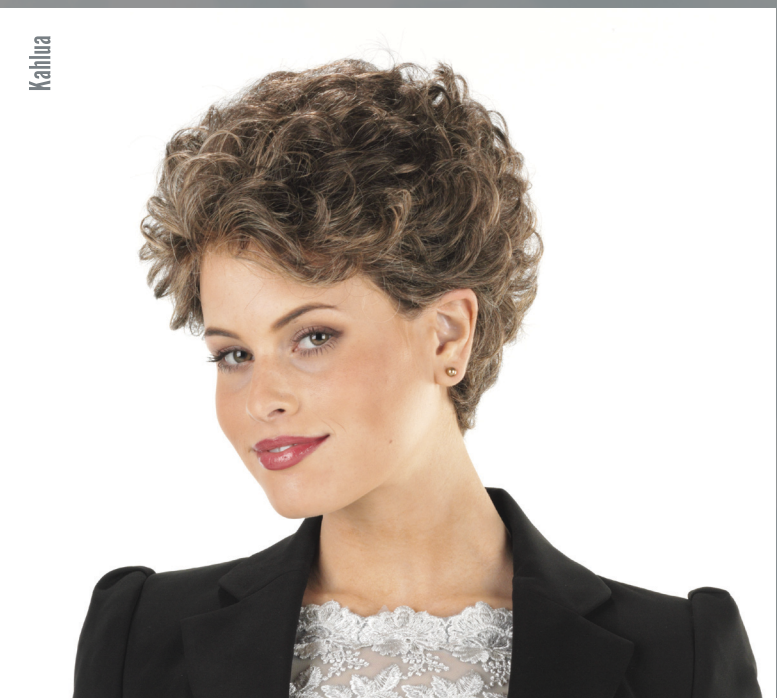

Coconut Cream

## SPRING

Airy tiered curves that frame the face and end with a tapered fringed nape.

- Soft Touch Fiber
- Capless
- Bang: 4"
- Nape: 2"

Available Colors: 1B, 2, 4, 6, 2832, 6/28, 6/33, 12HL6, 14HL8, 12S28, 24BT18, 26T8, 613/12BT, 2832, Bamboo, Blush, Caramel Kiss, Coconut Cream, Dark Auburn, Ginger Brown, Gold Mist, Hot Cocoa, Kahlua, Malibu Blonde, Minx, Safari, Silverstone, Strawberry Frost, Sunset Red, T Platinum, Wineberry





613BHL22

## PETITE MORGAN

A sweet demi bob with silky bangs and level layers at the bottom for easy styling. Flirty fun.

- Capless
- Bang: 3"
- Nape: 2 1/2"
- Crown: 5 1/2"

Available Colors: 1B, 2, 4, 6, 2832, 17/101, 12HL6, 14HL8, 16HL10, 24BT18, 26T8, 26T12, 613/12BT, 613BHL22, 613T27, 38S60B, 44S60, 48S60, 48/101, 6/28, 6/33, Amber Velvet, Caramel Kiss, Chestnut, Cinnamon, Crème Brulee, Ginger Brown, Kahlua, Light Chocolate, Malibu Blonde, Plum, Rosewood, Silverstone, Sunset Red, T Platinum, Warmth



Honey Blonde

NEW

## PETITE VIV

Day to play flirty flair paired with angled bangs. Tiered layers at the ends create a charming effect.

- RTW Lace Front
- Harp Cap
- Bang: 4"- 7"
- Nape: 5 1/2"
- Crown: 7 1/2"

Available Colors: 2832, 12HL6, 14HL8, 613/12BT, 24BT18, 12S28, Almondine, Black, Blush, Caramel Kiss, Cinnamon, Coconut Cream, Dark Auburn, Darkest Brown, Ginger Brown, Honey Blonde, Hot Cocoa, Iced Champagne, Light Brown, Medium Brown, Minx, Silverstone, Strawberry Frost, Sunset Red  
**Rooted Blonde, Rooted Gold, Rooted Icing, Rooted Malibu**



Crème Brulee

## PETITE PAULA

Lovely layered boy cut with soft bangs. Delicate silhouette.

- Capless
- Bang: 4"
- Nape: 2"

Available Colors: 1B, 2, 4, 6, 8, 10, 12, 16, 24B, 28, 30, 33, 38, 39, 44, 48, 51, 56, 59, 60, 101, 102, 130, 131, 14/24, 16/22, 17/101, 48/101, 12HL6, 14HL8, 16HL10, 613HL27, 24BT18, 26T8, 613T27, 1S8, 6S130, 12S28, 18S22, 27S26, 38S60B, 44S60, 48S60, 51S60, 56S60, Blush, Caramel Kiss, Crème Brulee, Ginger Brown, Kahlua, Sienna, Sunset Red

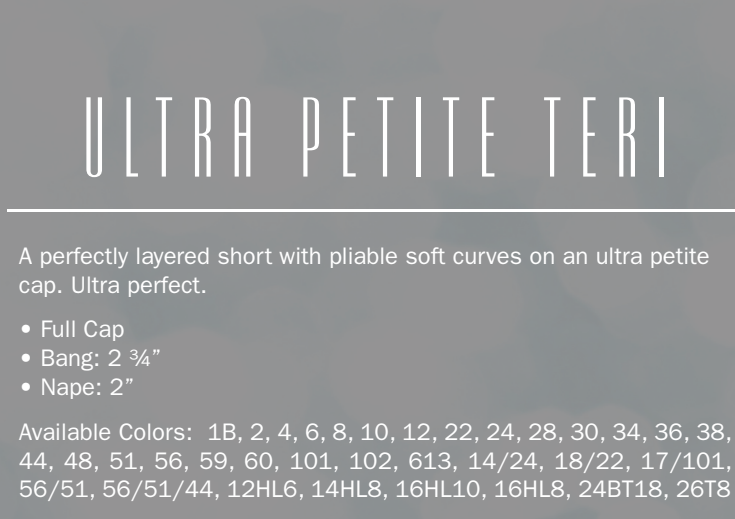

24BT18

## ULTRA PETITE TERI

A perfectly layered short with pliable soft curves on an ultra petite cap. Ultra perfect.

- Full Cap
- Bang: 2 3/4"
- Nape: 2"

Available Colors: 1B, 2, 4, 6, 8, 10, 12, 22, 24, 28, 30, 34, 36, 38, 44, 48, 51, 56, 59, 60, 101, 102, 613, 14/24, 18/22, 17/101, 56/51, 56/51/44, 12HL6, 14HL8, 16HL10, 16HL8, 24BT18, 26T8



56/51

## ULTRA PETITE FRAN

Classic all over curls on an ultra petite cap. Demure and feminine.

- Full Cap
- Bang: 3"
- Nape: 2 1/2"

Available Colors: 1B, 2, 4, 6, 8, 12, 22, 24, 33, 34, 38, 44, 48, 51, 56, 59, 60, 101, 102, 613, 8/22, 14/24, 18/22, 17/101, 56/51, 56/51/44, 12HL6, 14HL8, 16HL10, 16HL8, 24BT18, 26T8



Malibu Blonde

## PETITE FINA

First lady style with smooth bangs and flipped back. Simply feminine.

- Capless
- Bang: 3 1/2"
- Nape: 2 3/4"

Available Colors: 1B, 2, 4, 6, 8, 12, 14, 16, 18, 38, 44, 51, 56, 59, 60, 101, 102, 56/51, 56/51/44, 14/24, 16/22, 17/101, 48/101, 12HL6, 14HL8, 16HL10, 24BT18, 6/28, 6/33, 12S28, 18S22, 27S26, 38S60B, 44S60, 48S60, Amber Velvet, Blush, Caramel Kiss, Coconut Cream, Ginger Brown, Honey Blonde, Kahlua, Malibu Blonde, Sienna, Strawberry Frost, Sunset Red



38

## PETITE IVY

All over silken curls cut close to the head with easy bangs. A ladies look.

- Capless
- Bang: 3 1/4"
- Nape: 1 3/4"

Available Colors: 1B, 2, 4, 6, 8, 10, 12, 14, 16, 18, 22, 24B, 27, 28, 30, 33, 34, 38, 44, 48, 51, 56, 59, 60, 101, 102, 14/24, 16/22, 18/22, 17/101, 12HL6, 14HL8, 16HL10, 613HL27, 24BT18, 56/51, 56/51/44, 38S60B, Kahlua

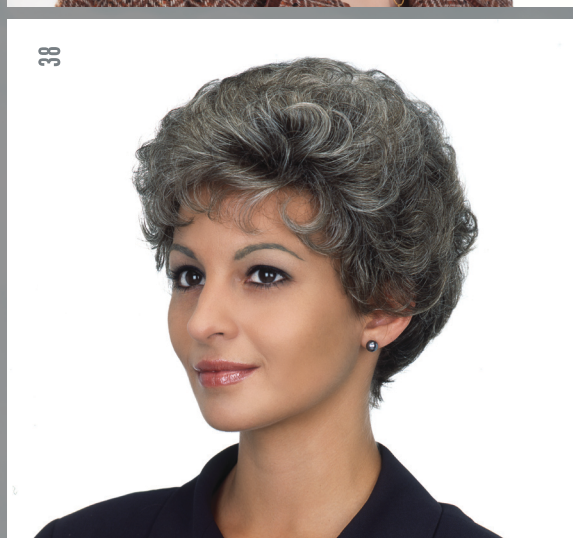

NEW

# FLOUNCE

Flouncy wrap around hair piece with rounded curls. Great for up do's, ponytails, buns and fun.

- Hair Length: 2 ¾"- 5 ½" Rounded Curls

Available Colors: 1B, 2, 4, 6, 22MB, 16/22, 613HL24B, 24BT18, 26T8, 6/28, 6/33, Bamboo, Blush, Butterscotch, Caramel Kiss, Cherry Brown, Cherry Punch, Coconut Cream, Dark Auburn, Ginger Brown, Gold Mist, Hot Cocoa, Kahlua, Malibu Blonde, Minx, Safari, Silverstone, Strawberry Frost, Sunset Red, T Platinum, Wineberry



24BT18

NEW

# FLIRT

Flirty wrap around hair piece with soft curls. Great for up do's, ponytails, buns and fun.

- Hair Length: 2 ¾" Soft Curls

Available Colors: 1B, 2, 4, 6, 8, 34, 36, 38, 39, 44, 60, 613HL24B, 24BT18, 6/28, 6/33, Bamboo, Blush, Butterscotch, Caramel Kiss, Coconut Cream, Dark Auburn, Ginger Brown, Gold Mist, Kahlua, Malibu Blonde, Minx, Safari, Silverstone, Sunset Red, T Platinum



Butterscotch

Nectar

# SWIRLY

Wrap around hair piece in *Ambient Fiber*\*. It comes with a soft curve, but style it to your liking.

- Length: 5"- 6"

Available Colors: 2, 6, 8, 38, 613/12BT, 613T27, 24BT18, 26T8, 12S28, Bamboo, Black, Blush, Brown, Caramel Kiss, Coconut Cream, Dark Auburn, Dark Brown, Ginger Brown, Hot Cocoa, Iced Champagne, Kahlua, Malibu Blonde, Minx, Nectar, Safari, Silverstone, Strawberry Frost, Sunset Red, T Platinum, Tangerine Twist, Wineberry

\* Please see page 10 for information on *Ambient Fiber*.



# PIN UP

NEW

Charming pin up of shapely curls great for up do's. Wear it out of the box as a bun or tease out for expressive elegance.

- 2 ¼" Snappy Clip
- Length: 5" Overall

Available Colors:

1, 1B, 2, 4, 6, 8, 12, 14, 38, 39, 44, 48, 51, 56, 59, 60, 101, 102, 2832, 14/24, 16/22, 18/22, 12HL6, 14HL8, 613HL24B, 24BT18, 26T8, 613T27, Bamboo, Blush, Caramel Kiss, Coconut Cream, Dark Auburn, Ginger Brown, Hot Cocoa, Kahlua, Malibu Blonde, Safari, Silverstone, Strawberry Frost, Sunset Red, T Platinum, Wineberry



14/24

# DUSTY

Fun layered clip is great for up do's. Wear it teased or sprayed down for quick elegance.

- 3" Snappy Clip
- Length: 5 ½" Overall

Available Colors:

1B, 2, 4, 6, 8, 22MB, 24B, 30, 33, 131, 14/24, 16/22, 18/22, 12HL6, 14HL8, 16HL10, 613HL24B, 613HL27, 24BT18, 26T8, 26T12, 27T33B, 613T27, Blush, Burgundy, Caramel Kiss, Cherry Brown, Cinnamon, Coconut Cream, Hot Cocoa, Kahlua, Minx, Silverstone, Strawberry Frost, Sunset Red, T Platinum, Wineberry

Cherry Brown





## CASQUETTE

Integration hair piece with 2 toupee clips.

- Base: 4" x 4 ½" Oval
- Hair length: 5" Soft Curls

Available Colors: 1, 1B, 2, 4, 6, 8, 10, 12, 14, 16, 18, 20, 22, 24, 24B, 26, 27, 28, 30, 33, 34, 36, 38, 39, 44, 48, 51, 56, 56/51, 59, 60, 101, 102, 130, 613, 8/22, 14/24, 16/22, 18/22, 17/101, 12HL6, 14HL8, 16HL8, 16HL10, 613HL24B, 613HL27, 24BT18, 26T8, 613T27, 2832, 38S60B, 44S60, 48S60, Blush, Caramel Kiss, Coconut Cream, Ginger Brown

## COVER UP

¾ top piece with 4 toupee clips.

- Base: 7 ½" Ear to Ear, 8" Front to Back
- Length: 3 ½" All Over Soft Curls

Available Colors: 1B, 2, 4, 6, 8, 10, 12, 30, 33, 34, 36, 38, 39, 44, 48, 51, 56, 59, 60, 101, 280, 14/24, 16/22, 18/22, 17/101, 56/51, 12HL6, 14HL8, 16HL8, 16HL10, 613HL24B, 613HL27, 24BT18, 6/28, 6/33, Caramel Kiss, Ginger Brown, Light Chocolate, Malibu Blonde



## ADD 18

Enhancer with 18" overall of lightly curved layers.

- Base: 4 ¾" x 6"
- Hair Length: 15"- 18" Overall

Available Colors: 2, 4, 6, 613HL24B, 613/12BT, 24BT18, Bamboo, Black, Blush, Caramel Kiss, Coconut Cream, Dark Auburn, Ginger Brown, Hot Cocoa, Iced Champagne, Kahlua, Light Chocolate, Malibu Blonde, Strawberry Frost, T Platinum, Wineberry

## FLORETTE

Integration hair piece with 2 toupee clips that can be worn anywhere on the head it is needed. Use two pieces when needed.

- Base: 3" x 3 ½" Oval
- Hair Length: 5 ¼" Rounded Curls

Available Colors: 1B, 2, 4, 6, 8, 10, 12, 14, 16, 18, 20, 22, 24, 27, 30, 33, 34, 36, 38, 39, 44, 48, 51, 56, 59, 60, 101, 102, 613, 8/22, 14/24, 16/22, 18/22, 17/101, 12HL6, 14HL8, 16HL10, 613HL24B, 24BT18, 613T27



## CONCEALER

Mono base hair piece. Use for a natural part wear you need it. Attach with 3 toupee clips.

- Base: 6" x 2"
- Hair Length: 8" Softly Curved Layers

Available Colors: 1B, 2, 4, 6, 12, 60, 12HL6, 14HL8, 16HL10, 613/12BT, 613HL24B, 24BT18, 2832, Bamboo, Caramel Kiss, Coconut Cream, Ginger Brown, Hot Cocoa, Iced Champagne, Malibu Blonde, T Platinum, Warmth, Wineberry

## FOUNDATION

¾ top piece with 4 toupee clips.

- Base: 10" Ear to Ear, 9" Front to Back
- Hair Length: 4" Rounded Curls

Available Colors: 1B, 2, 4, 6, 8, 10, 12, 30, 33, 34, 36, 38, 39, 44, 48, 51, 56, 59, 101, 60, 280, 8/22, 14/24, 16/22, 18/22, 17/101, 56/51, 12HL6, 14HL8, 16HL8, 16HL10, 613HL24B, 613HL27, 24BT18, 6/28, 6/33, Caramel Kiss, Ginger Brown, Light Chocolate, Malibu Blonde



# QUARTETTE

Pull through hair piece with 4 toupee clips.

- Base: 4 ¼" x 5 ¼"
- Length: 5 ½" - 6" Softly Curved Hair

Available Colors:

1B, 2, 4, 6, 8, 10, 12, 14, 22, 24, 27, 28, 30, 33, 34, 38, 59, 60, 101, 102, 131, 14/24, 16/22, 18/22, 17/101, 56/51/44, 12HL6, 14HL8, 16HL10, 613HL24B, 613HL27, 24BT18, 26T8, 26T12, 613T27, 2832, 12S28, 38S60B, 44S60, 48S60, 51S60, 56S60, Blush, Caramel Kiss, Coconut Cream, Ginger Brown, Iced Champagne, Malibu Blonde, Strawberry Frost, Sunset Red



# PONEY TAIL

16" ponytail with a loop attachment.

Available Colors:

1, 1B, 2, 4, 6, 8, 10, 12, 20, 22, 22MB, 24, 24B, 26, 27, 30, 51, 130, 613, 14/24, 16/22, 18/22, 17/101, 12HL6, 16HL8, 16HL10, 613HL24B, 613HL27, 24BT18, 26T8, 12/30BT, 613T27



# SWITCH

30" ponytail with a loop attachment.

Available Colors:

1, 1B, 2, 4, 6, 8, 12, 14, 16, 20, 22, 24, 24B, 27, 28, 30, 33, 38, 56, 60, 613, 14/24, 16/22, 12HL6, 16HL8, 16HL10, 613HL24B, 613HL27, 24BT18, 2832, Blush, Coconut Cream, Malibu Blonde

# TOPPER













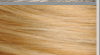





















Integration hair piece with 4 toupee clips.





































- Base: 5" x 6" Oval
- Length: 5" of Rounded Curls



































Available Colors:

1, 1B, 2, 4, 6, 8, 10, 12, 14, 22, 27, 28, 30, 33, 34, 38, 39, 41, 44, 48, 51, 56, 59, 60, 101, 102, 130, 613, 14/24, 16/22, 18/22, 17/101, 12HL6, 14HL8, 16HL10, 613HL24B, 24BT18

	Alomondine - Golden Brown with 22 Hi-Lights
	Amaretto - 10 & 12 with Golden Red Hi-Lights
	Amber Velvet - 33 with 130/31 Hi-Lights
	Bamboo - 12 with 14 & 16 Hi-Lights
	Black - Black
	Blush - Between 27 & 28 with Gold Hi-Lights
	Brown - 6/8/10 Blended
	Brown Sugar - 8 with Golden Red Hi-Lights
	Brown Spice - 4 with 28 Hi-Lights
	Burgundy - 130 with 33B
	Butterscotch - Golden 24B with 5% 613
	Caramel Kiss - 8 with Chunky Gold & Red Hi-Lights
	Champagne - Slightly Darker Iced Champagne
	Cherry Brown - 6, 33 & Burgundy
	Cherry Punch - 33 with 28 Hi-Lights & Burgundy Ends
	Chestnut- 130 & 30 with Some 6
	Cinnamon - 8 with 28 & 30 Hi-Lights
	Coconut Cream - Creamy Platinum with Beige Lowlights
	Crème Brulee - Honey with 16 Hi-Lights
	Dark Auburn - 30, 33 & 33B
	Dark Brown - 2/4/6 Blended
	Darkest Brown - 1B/2/4 Blended
	Desert Sun - Blonde 28/29 Back
	Ginger Brown - 2 & 4 Mix with Hint of Red
	Gold Mist - Golden Blonde with Platinum Hi-Lights & Tips
	Golden Brown - 10 with Gold Hi-Lights
	Golden Spice - Light Apricot with Gold Blonde Hi-Lights
	Honey Blonde - Golden 24
	Hot Cocoa - Light Hi-Lighted Golden Brown
	Hot Salsa - 28/30/130 (Reds)
	Iced Champagne - 26 with Golden Lowlights
	Kahlua - Medium Brown with 25% Gold Hi-Lights
	Light Auburn - 27, 28 & 30
	Light Chocolate - 10 & 12 (with Touch of Red)
	Malibu Blonde - Medium Gold Blonde

	Medium Brown - 4/6/8 Blended
	Meringue - Beige Platinum
	Minx - Silvery 51
	Nectar - 24B Frosted 613
	Plum - Plum
	Pumpkin Spice - Rust with Gold & Red Hi-Lights
	Rooted Blonde - 8 Root with 613 Ends
	Rooted Fire - 4 Root with Dark Auburn Ends
	Rooted Frost - Dark Plum Root with 613 Ends
	Rooted Gold - 8 Rooted on 613HL24B
	Rooted Icing - 8 Rooted on T Platinum Ends
	Rooted Malibu - 8 Rooted on Malibu Blonde
	Rooted Rouge - 8 Rooted on Rouge
	Rooted Vanilla - 8 Rooted on 22BHL613
	Rosewood - 8 with Reddish Gold Tones
	Rouge - Golden Burgundy
	Sable - 2 with 15% Malibu Hi-Lights
	Safari - 4 with 15% Malibu Hi-Lights
	Seashell - Light Strawberry Blonde
	Sienna - 8 with Red and Blonde Tones
	Silverstone - 17/101 with 48 Hi-Lights
	Stardust - 24/14 with Light Brown Crown
	Strawberry Frost - 613/22 Front with 27 Blended Ends
	Sunset Red - 27/28/29 Blended
	T Platinum - 60/101/102 Blended
	Tangelo - Orange Red
	Tangerine Twist - 29/33/26 Chunky
	Warmth - Warm Brown (16HL10)
	Wineberry - Chestnut Red
	1 - Jet Black
	1B - Off Black
	10 - Golden Brown
	101 - Pearl Platinum (Pinkish)
	102 - Platinum (Blondish)
	12 - Light Gold Brown

	12HL6 - 6 Base 5% 12HL
	12S28 - Blend in Front Darker Backs
	130 - Deep Red (Copper Red)
	131 - 6 with 130 Hi-Lights
	132 - Deepest Reds
	14 - Dark Beige Blonde
	14/24 - 50% 50% Frost
	14HL8 - 8 Base 5% 14HL
	16 - Gold Blonde
	16/22 - 50% 50% Frost
	16HL10 - 10 Base 5% 16HL
	16HL8 - 8 Base 5% 16HL
	16S10 - Blend in Front Darker Backs
	17/101 - 50% 50% Frost
	18 - Light Ash Brown
	18/22 - 50% 50% Frost
	18S22- Blend in Front Darker Backs
	2 - Brown Black
	20 - Sandy Blonde
	20S23 - Blend in Front Darker Backs
	22 - Ash Blonde
	22MB - 26 with Gold
	24 - Light Gold Blonde
	24B - Golden Blonde
	24BT18 - 18 Root with 24B Tip
	26 - Champagne
	26T12 - 12 Root with 26 Tip
	26T8 - 8 Root with 26 Tip
	27 - Lightest Red (Strawberry)
	27S26 - Blend in Front Darker Backs
	27T33B - 33 Root with 27 Tip
	28 - Strawberry Red
	2832 - 4 with Dark Reds
	30 - Medium Auburn
	32S29 - Blend in Front Darker Backs
	33 - Dark Auburn

	34 - 1B and 2 with 5% Grey
	36 - 8 with 15% Grey
	38 - 8 and 10 with 15% Grey
	38S60B - Blend in Front Darker Backs
	39 - 2 and 4 with 25% Grey
	4 - Dark Brown
	44 - 4 with 50% Grey
	44S60 - Blend in Front Darker Backs
	48 - Beige Blonde with 20% Grey
	48/101 - 50% 50% Frost
	48S60 - Blend in Front Darker Backs
	4S130 - Blend in Front Darker Backs
	51 - 4 with 75% Grey
	51S60 - Blend in Front Darker Backs
	56 - 4 with 90% Grey
	56/44 - 50% 50% Frost
	56/51 - 56F51
	56/51/44 - 56F51F44
	56S60 - Blend in Front Darker Backs
	59 - Medium Brown 95% Grey
	6 - Medium Brown
	6/27- 6 with 27HL
	6/28 - 6 with 15% Golden Red 28HL
	6/33 - 6 with 15% Golden Red 33HL
	60 - Pure White
	613 - Vanilla
	613/12BT - 12 Root 613 Blends
	613BHL22 - 22 Vanilla Blend
	613HL24B - 24B Base 5% 613HL
	613HL27 - 27 Base 5% 613HL
	613T27 - 27 Root with 613 Tip
	6S130- Blend in Front Darker Backs
	6T30 - 6 Root 30 Tips
	8 - Brown
	8/22 - 50% 50% Frost